Association of College & Research Libraries
50 E. Huron St. Chicago, IL 60611
800-545-2433, ext. 2523
acrl@ala.org, http://www.acrl.org

ACRL Structure

Our Board of Directors carries out the mission of the association through the work of sections, committees, chapters, editorial boards, award juries, and discussion groups.

Divisional Award Committees

- Academic/Research Librarian of the Year Award
- (Hugh C.) Atkinson Memorial Award
- Doctoral Dissertation Fellowship
- Excellence in Academic Libraries Nominating
- Excellence in Academic Libraries Selection

Board of Directors

- President
- Vice-President
- Past President
- Councilor
- Chair of Budget & Finance Com.
- Executive Director (Ex-officio)
- 1 member from each type-of-library section (CLS, CJCLS, and ULS)
- 2 members from Chapters Council and Communities of Practice Assembly
- 1 member at large

Sections

- African American Studies Librarians (AFAS)
- Anthropology and Sociology (ANSS)
- Arts (Arts)
- Asian, African, and Middle Eastern (AAMES)
- College Libraries (CLS)
- Community & Junior College Libraries (CJCLS)
- Distance Learning (DLS)
- Education and Behavioral Sciences (EBSS)
- Instruction (IS)
- Law and Political Science (LPSS)
- Literatures in English (LES)
- Rare Books and Manuscripts (RBMS)
- Science and Technology (STS)
- Slavic and East European (SEES)
- University Libraries (ULS)
- Western European Studies (WESS)
- Women and Gender Studies (WGSS)

Discussion Groups

- Balancing Baby and Book
- Consumer and Family Studies
- Continuing Education/ Professional Development
- Copyright
- Heads of Public/Readers Services
- Information Commons
- Librarians and Information Science Collections
- Librarianship in For-Profit Education Institutions
- Media Resources
- MLA International Bibliography in Academic Libraries
- New Member
- Personnel Administrators and Staff Development Officers of Large Research Libraries
- Philosophical, Religious and Theological Studies
- Popular Culture and Libraries
- Regional Campus Libraries
- Scholarly Communication
- Senior Administrators
- Undergraduate Libraries

Standing Committees

ACRL 2011 Coordinating
- ACRL/LLAMA Interdivisional Committee on Building Resources
- Advocacy
- Appointments
- Assessment
- Budget and Finance (Subcommittees: Friends Fund and Friends Fund Disbursement)
- Copyright
- Ethics
- Government Relations

Information Literacy Coordinating
- Intellectual Freedom
- International Relations
- (Dr. E.J.) Josey Spectrum Scholar Mentor
- Leadership Recruitment and Nomination

Liaisons Coordinating
- Marketing Academic and Research Libraries

Membership Coordinating

Publications Coordinating

Professional Development Coordinating
- Racial and Ethnic Diversity

Research Coordinating
- Scholarly Communication
- Standards & Accreditation
- Status of Academic Librarians

Component Committees

Created as needed to plan the ACRL Conference.

Component Committees

- AASL/ACRL Interdivisional Committee on Information Literacy
- Immersion Program
- Information Literacy Professional Development
- Information Literacy Standards
- Information Literacy Web Site

Component Committees

- Liaisons Assembly
- Liaisons Grants
- Liaisons Training and Development

Component Committees

- Annual Conference Programs
- Midwinter Workshops and Annual Preconferences
- Scholarships
- President's Program
- Virtual Institutes

Component Committees

- Research Planning and Review
- Research Program

Component Committees

- Membership Promotion
- Membership Recruitment
- Membership Retention
- Section Membership

Communities of Practice Assembly

Interest Groups

- Academic Library Services to International Students
- Digital Curation
- Health Sciences
- Image Resources
- Numeric and Geospatial Data Services in Academic Libraries
- Residency
- Universal Accessibility
- Virtual Worlds

Editorial Boards

- *Academic Library Trends and Statistics Survey* Editorial Board
- *ACRL Publications in Librarianship* Editorial Board
- *CHOICE* Editorial Board
- *College & Research Libraries* Editorial Board
- *College & Research Libraries News* Editorial Board
- New Publications Advisory Board
- *RBM: A Journal of Rare Books, Manuscripts, and Cultural Heritage* Editorial Board
- *Resources for College Libraries* Editorial Board

Liaison Assembly Organizations

- American Anthropological Association
- American Association of Community Colleges
- American Council of Learned Societies
- American Educational Research Association
- American Political Science Association
- American Sociological Association
- Association for the Study of African American Life and History, Inc.
- Council of Independent Colleges
- Modern Language Association
- National Resource Center for the First-Year Experience and Students in Transition
- National Women's Studies Association
- Society for Information Technology and Teacher Education

Chapters Council

Chapters

- Alabama
- Arizona
- Arkansas
- California
- Colorado
- Delaware Valley
- Florida
- Georgia
- Illinois
- Indiana
- Iowa
- Kansas
- Kentucky
- Louisiana
- Maryland
- Michigan
- Minnesota
- Mississippi
- Missouri
- Montana
- Nebraska
- Nevada
- New England
- New Jersey
- New Mexico
- New York,Eastern
- New York, Greater Metropolitan
- New York, Western/ Ontario
- North Carolina
- North Dakota/Manitoba
- Ohio
- Oklahoma
- Oregon
- South Carolina
- South Dakota
- Tennessee
- Texas
- Utah
- Virginia
- Washington
- Western Pennsylvania/ West Virginia
- Wisconsin

Association of College & Research Libraries
50 E. Huron St. Chicago, IL 60611
800-545-2433, ext. 2523
acrl@ala.org, http://www.acrl.org

ACRL Structure
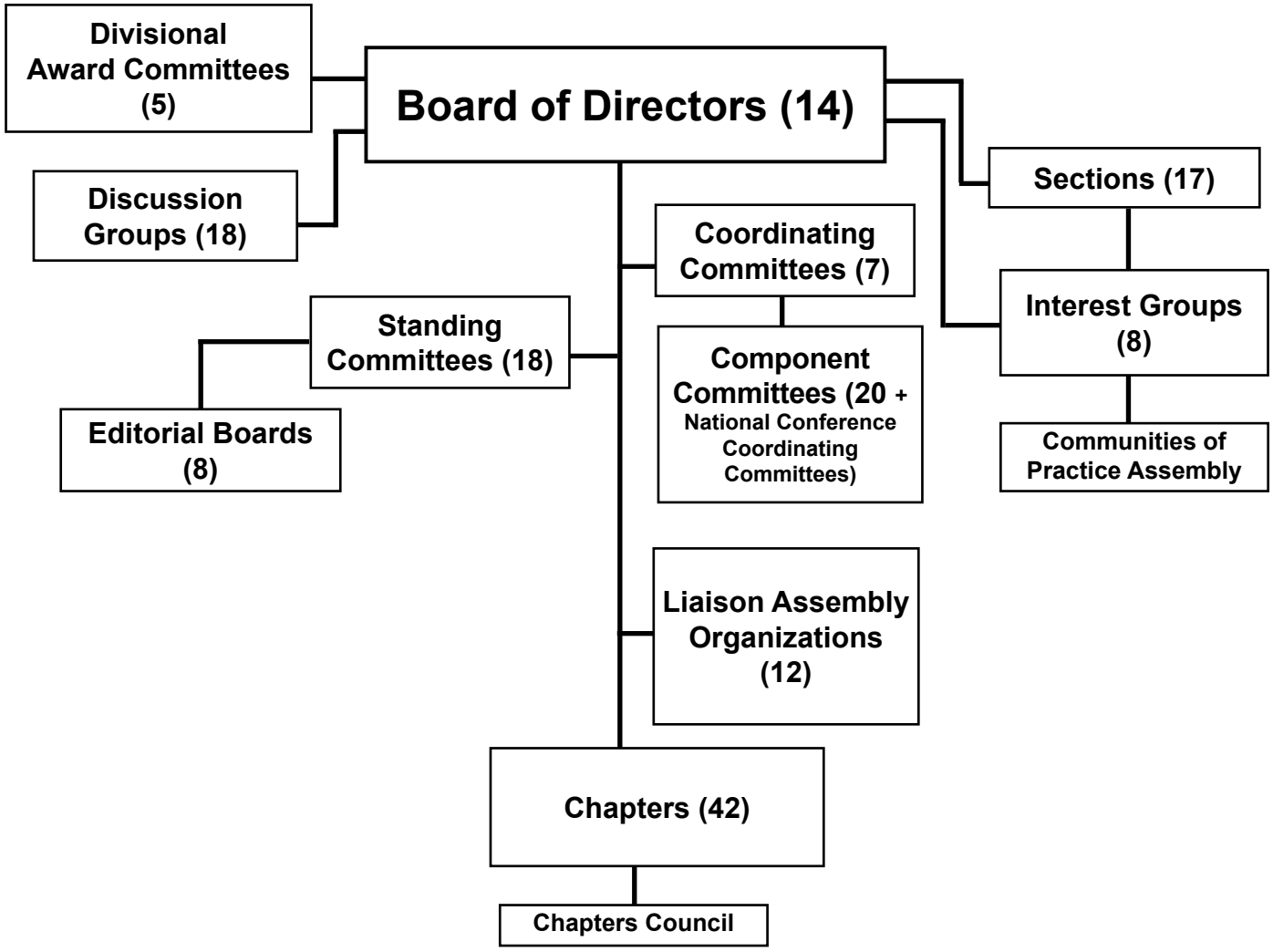
Our Board of Directors carries out the mission of the association through the work of sections, committees, chapters, editorial boards, award juries, and discussion groups.